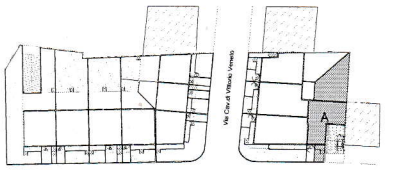

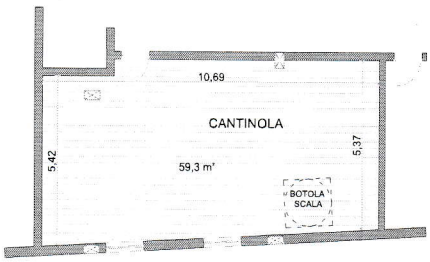

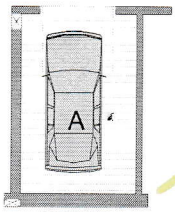

BOX AUTO

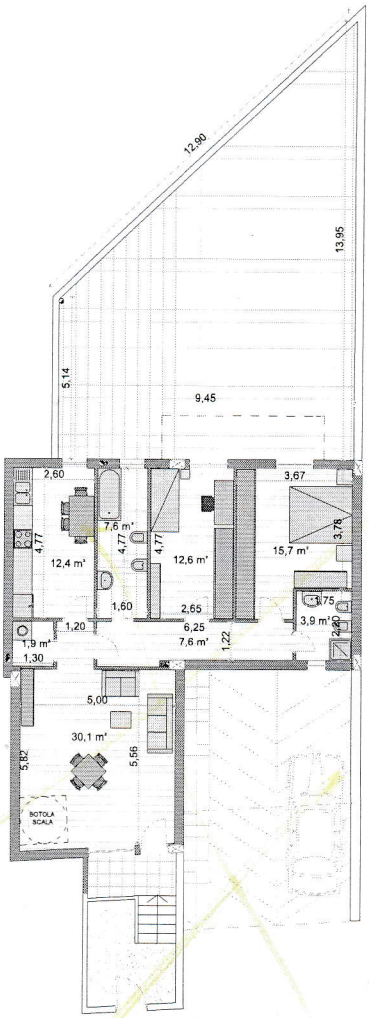

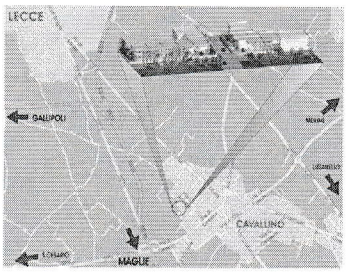

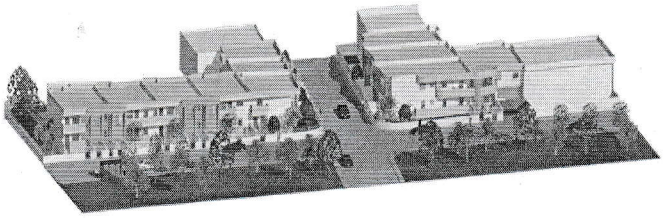

Piano Terra